



ROTOPLAST.ORG

On the

Rotaplast Agra Mission 2020

with

Dr. Shope, the Wandering Scholar

*The activities I brought
to entertain the patients
and their families they
awaited surgery.*

*As a Mime, Poet,
Science Educator,
I was the
**RECREATION
THERAPIST***



I WONDER AS I WANDER
ALONG THE LONG ROAD

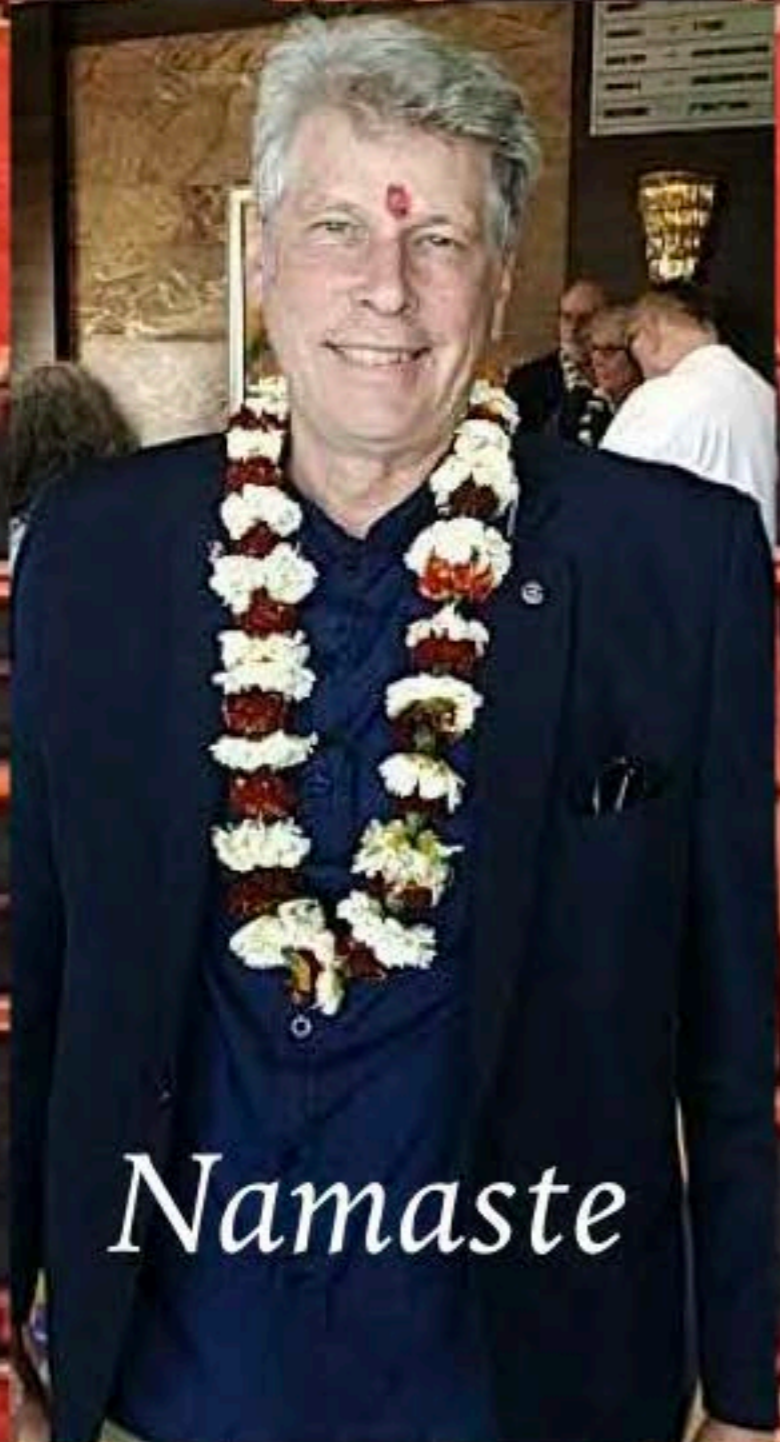

Namaste

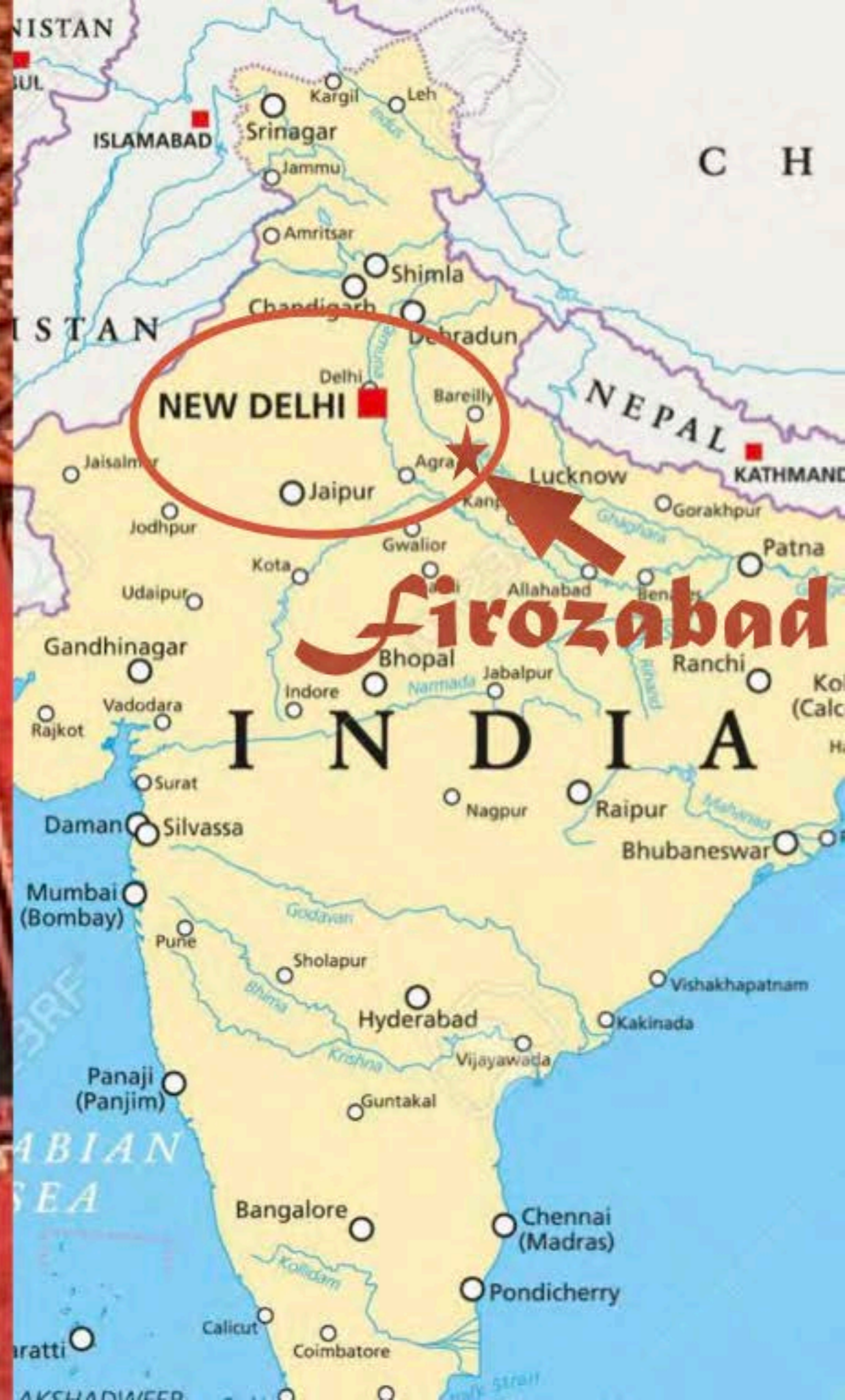



The 25 members of our team: Medical and Non-Medical Volunteers from California, Guatemala, Colombia...



Our Host Rahul Wadhwa, President of the Agra Taj Mahal Rotary Club

*On the
Rotary Agra Mission 2020*



Quartermaster makes sure everyone has the right gear!



Evaluating and preparing patients for surgery.

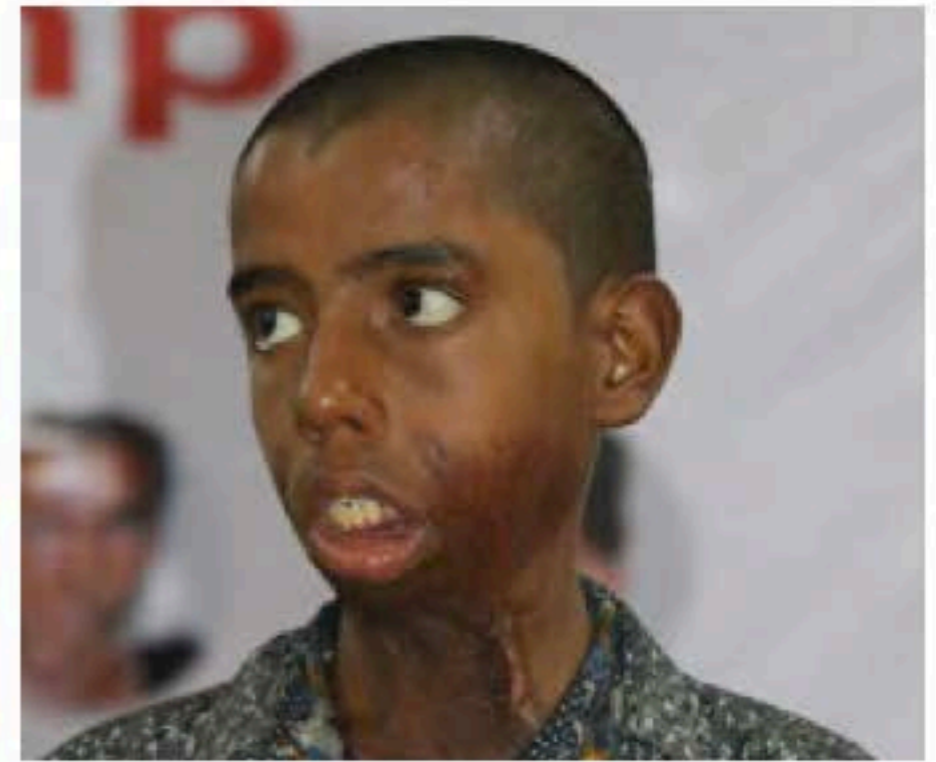

*A few cleft palates and **MANY BURN INJURIES.***

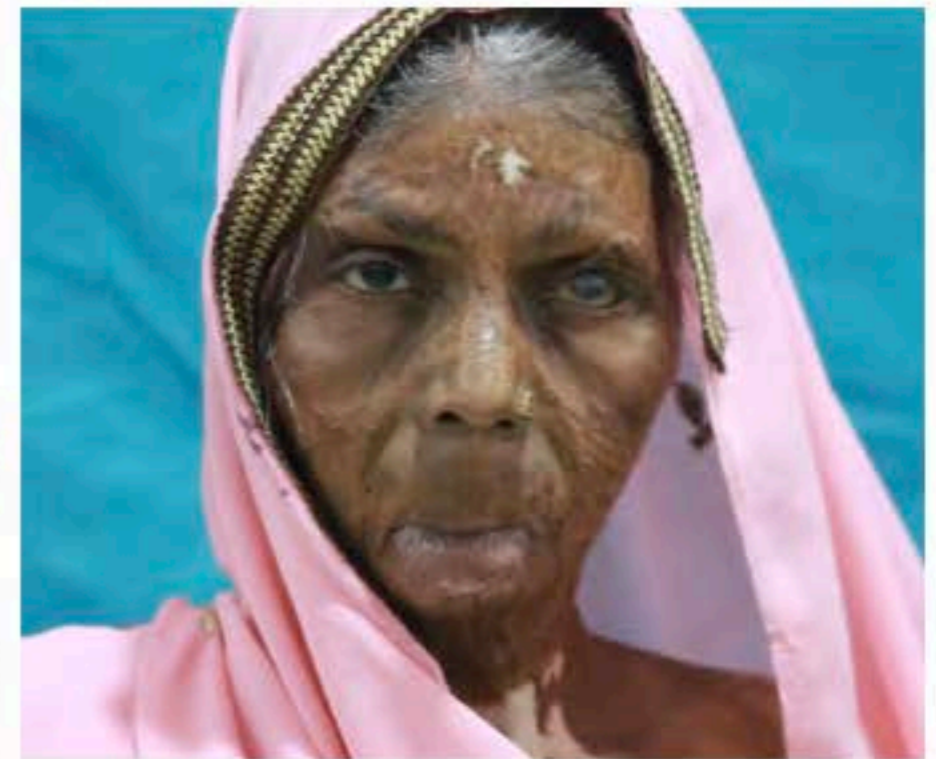

Our photo historian recorded the spirit as well as the injuries, of the patients.

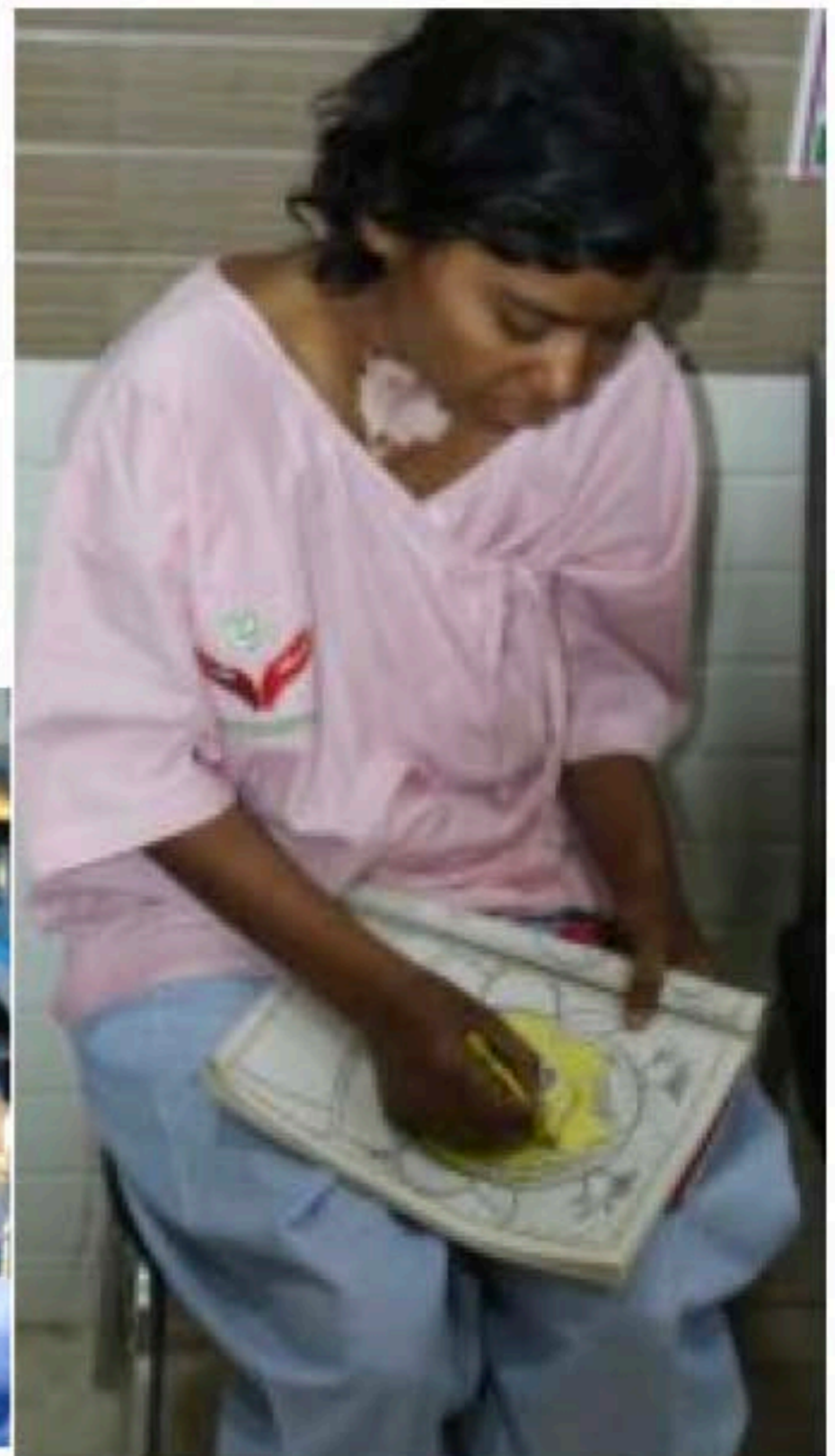

Surgeries.



Nikhil

NIKHIL HAS AMBITIONS TO BECOME A **MEDICAL DOCTOR!**





Vavita's injuries are profound. A severe burn incident that occurred some 15 years ago has impaired freedom of movement of her head, arms, and hands. Yet her hand showed amazing dexterity.



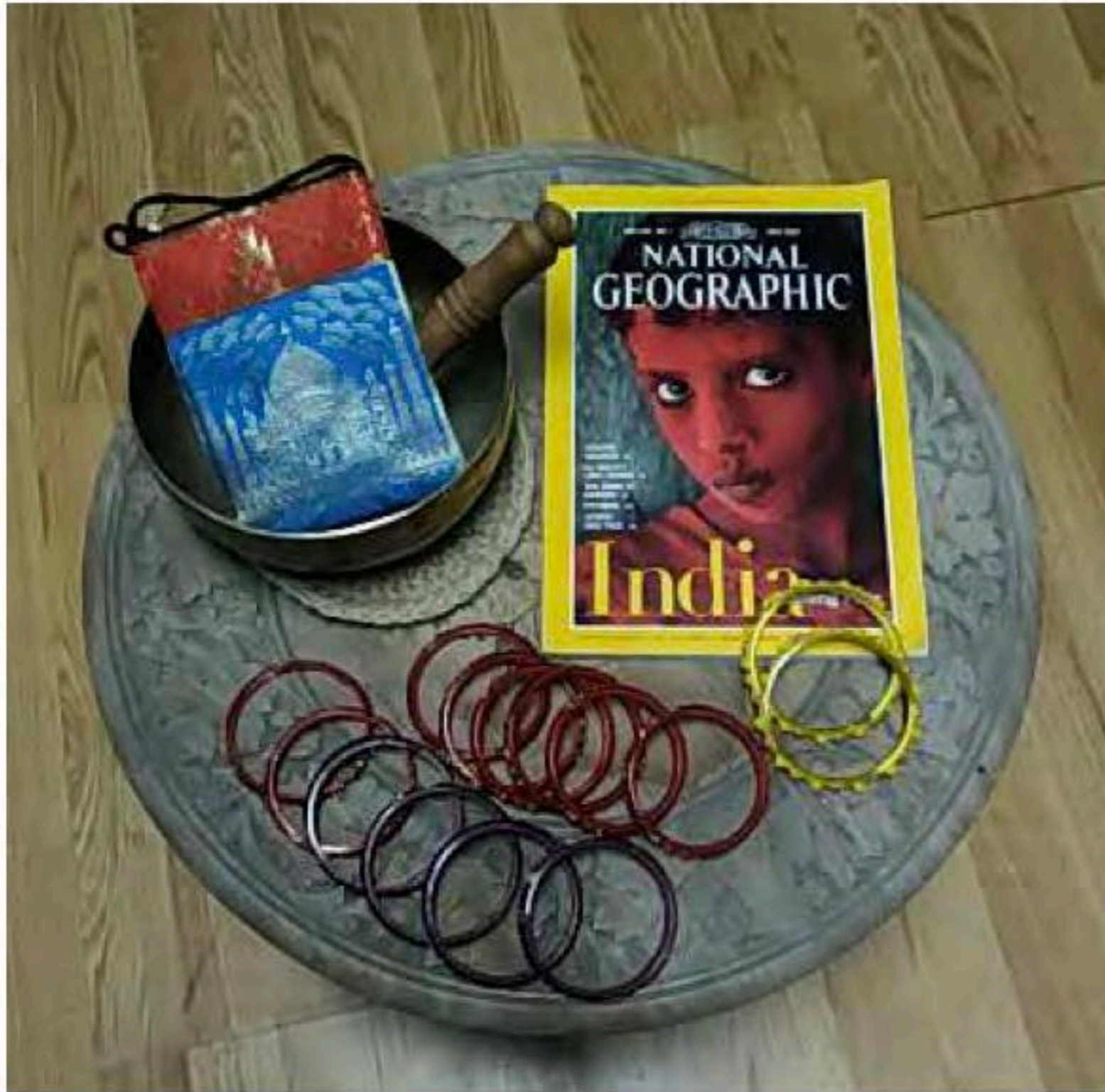

Firozabad is a center for the glass industry, especially BANGLES!



Hot Flame! No Protection!





Post-Op Brings Smiles

From this...



*Culture Shock
Upon Return*



...to this???





Unity Hospital Staff and the Pre-Op Ward.



We would like to help Agra Taj Mahal Rotary Support Unity Hospital

WHITTIER SUNRISE ROTARY CLUB and the WORLD SPACE FOUNDATION present...

MIMELIGHT

Mime Duo Dialogues for Intergenerational Resilience

Olivia, the Girl Who Cried Flowers



Featuring the Mime Troupe of the Cal High Rotary Interact Club
Directed by Dr. Shope, Mimewright
With Music by Geoff Hartmann
*Based on a Story by Jane Yolen
Illustrations by David Palladini*

Sponsored by
Rotary



Whittier Sunrise Rotary

Join Leaders | Exchange Ideas | Take Action

BROOKDALE CENTRAL
WHITTIER
SUNDAY, DECEMBER 23 1:30 PM
8101 Painter Ave.
Whittier, CA 90602

For further information
Contact Dr. Richard Shope
mime@shope.com
562-201-7889

BROOKDALE UPTOWN
WHITTIER
MONDAY, JANUARY 7 1:30 PM
13250 Philadelphia St.
Whittier, CA 90601

There is a long tradition of using popular theater to communicate critical social messages.

What if we created a collaborative

MIMELIGHT PROJECT

to communicate SAFETY practices to prevent burn injuries and EMERGENCY actions for when burn accidents actually occur!

IMAGINE THESE YOUNG PEOPLE
AS PART OF THE **MIMELIGHT PROJECT**



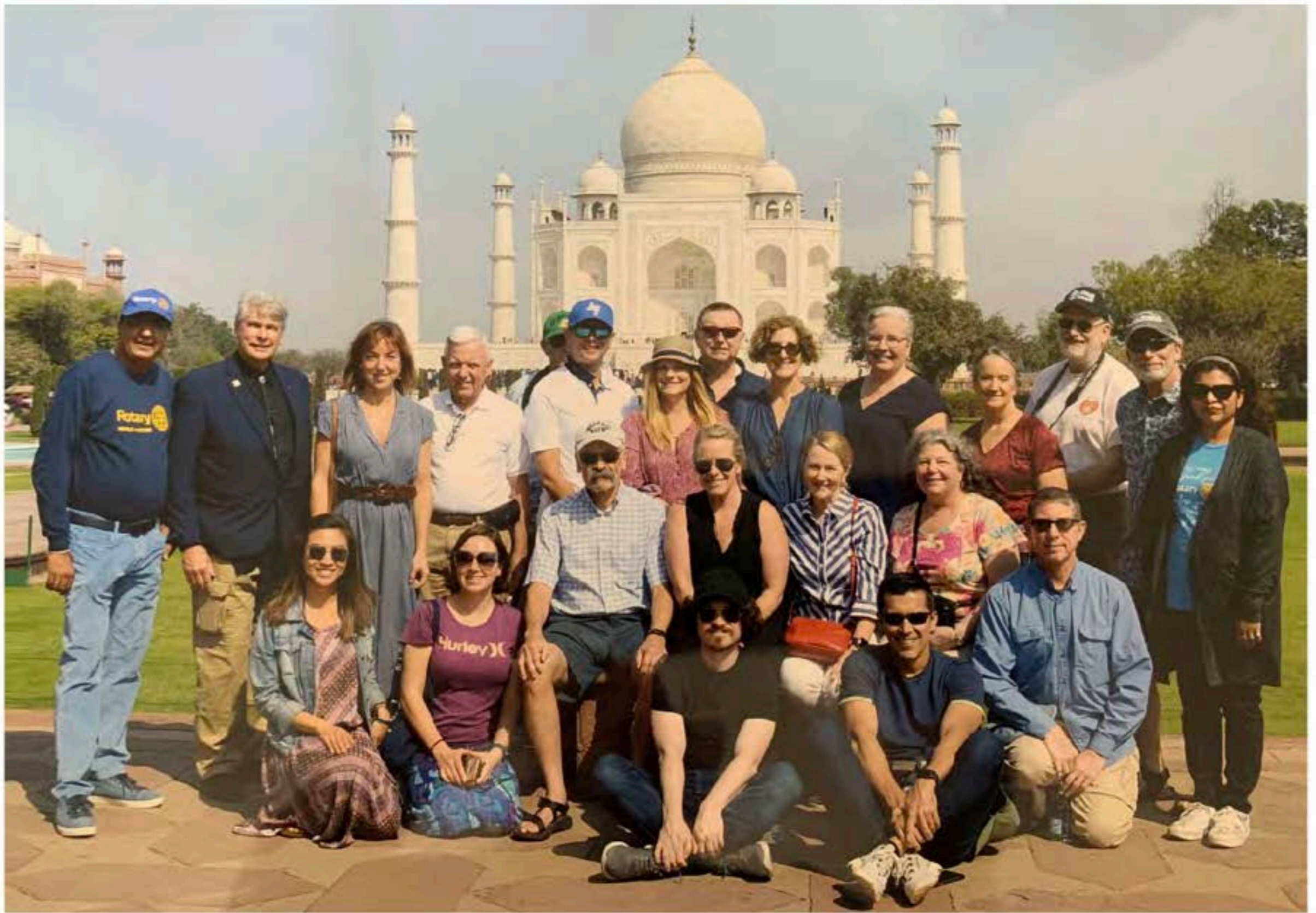

At the Taj Mahal.